

PLAN SHOWING THE PROPOSED CONSTRUCTION OF TILED ROOF BUILDING AT P.S. NO 44/1, T.S. NO 54, VAJAPRAVELU MUDALI STREET PERAMBUR MADRAS - 600011. SCALE: 1"=4'0"

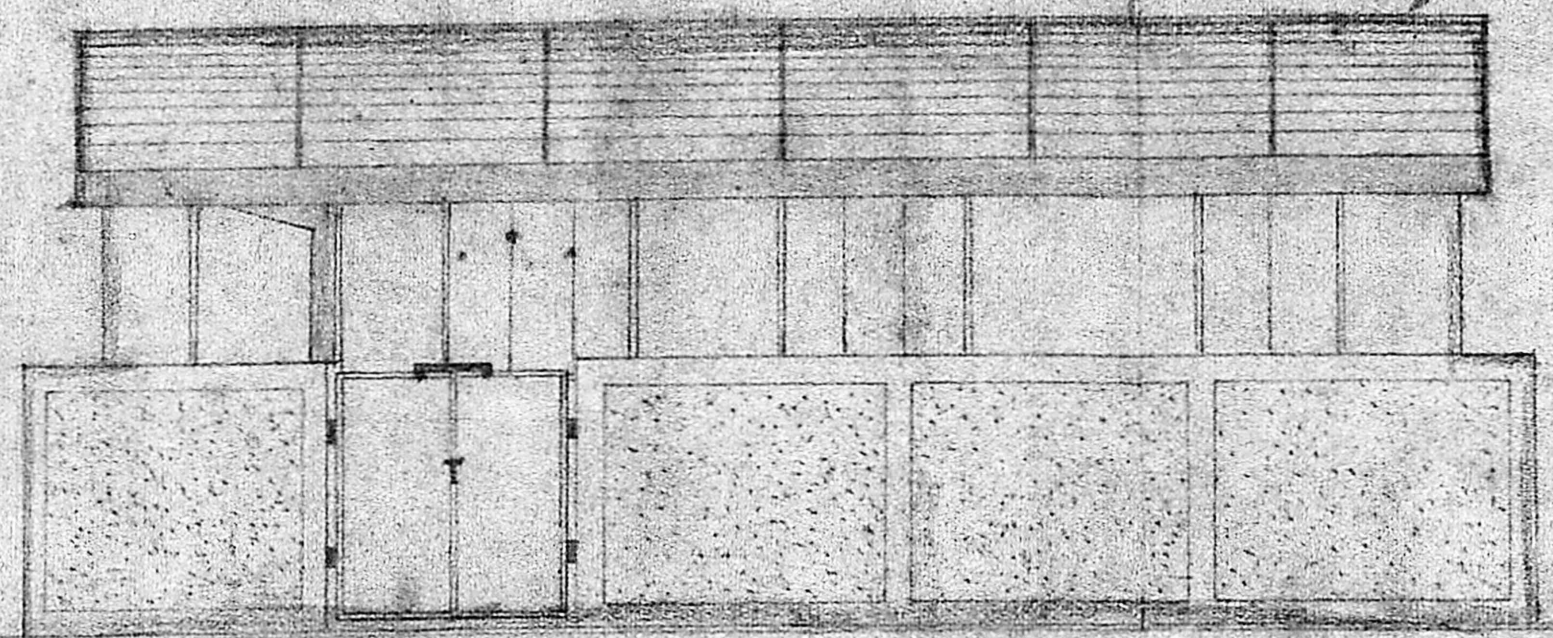

ELEVATION

30'-8" (9.35)

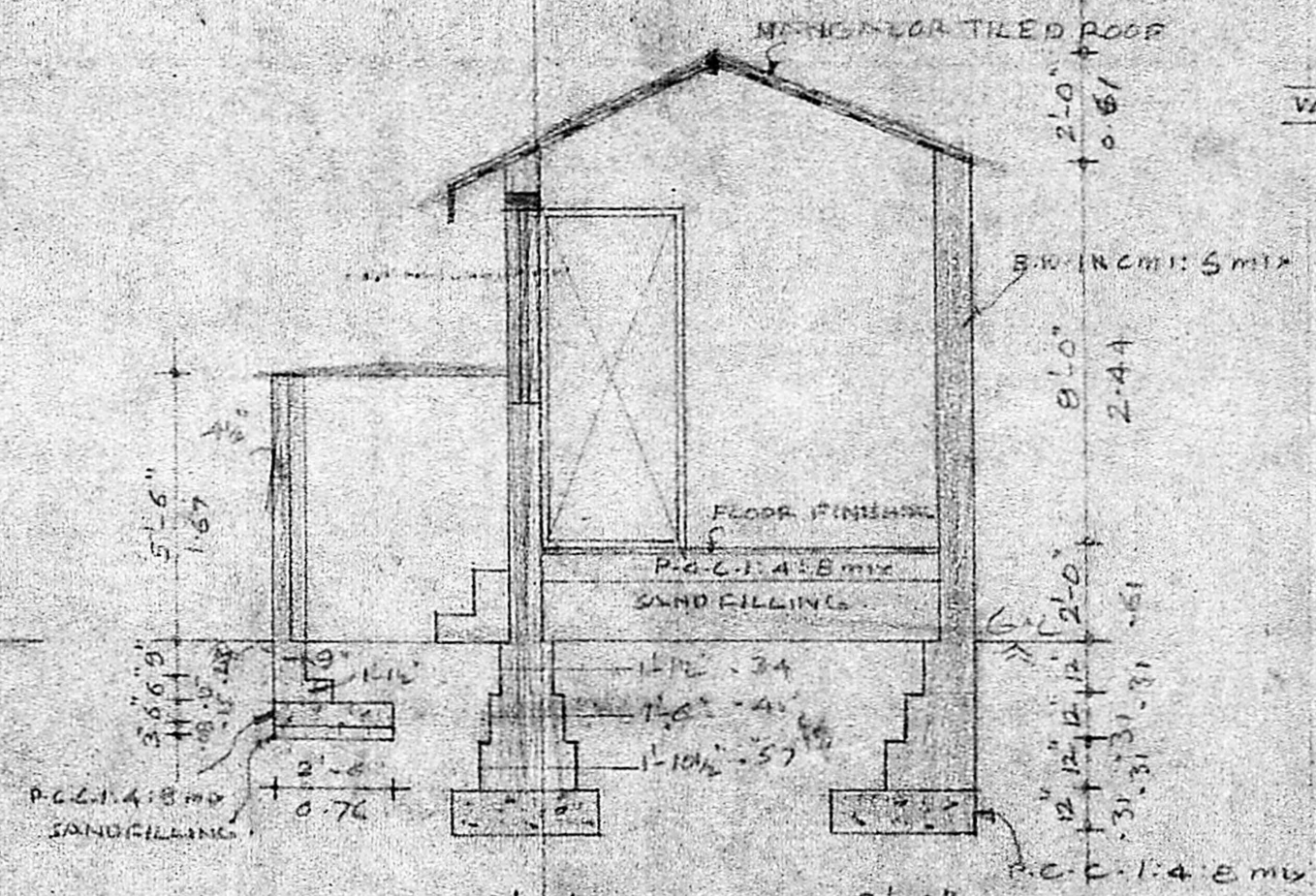
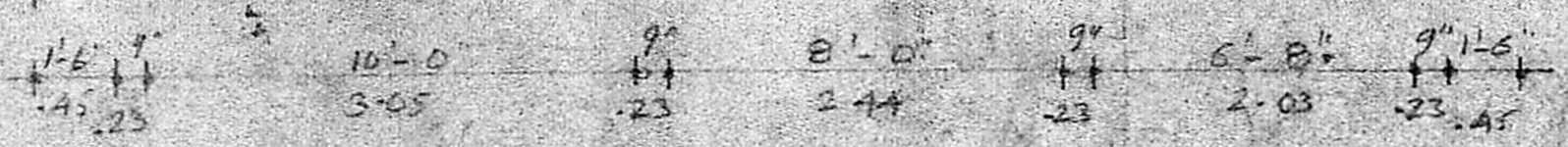

SECTION ON AA

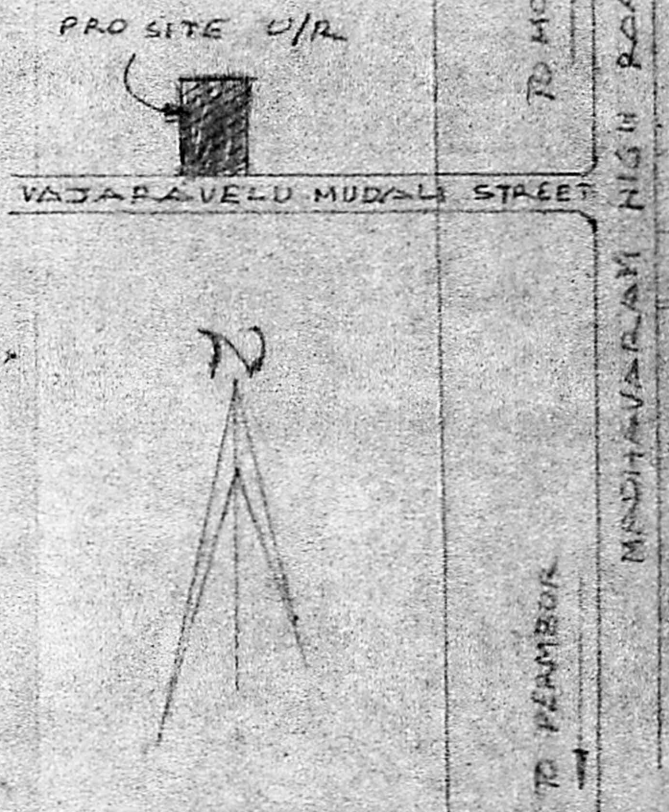

KEY PLAN

JOINERY DETAILS		
D DOOR	3'-0" x 7'-0"	0.91 x 2.13
W WINDOW	4'-6" x 4'-0"	1.37 x 1.22
W "	3'-0" x 4'-0"	0.91 x 1.22

DETAILS OF AREA	
SITE AREA	
PLINTH AREA	

REFERENCE		
EXISTING SHOWN	THIS	
PROPOSED		
SITE BOUNDARY		
ROAD		

Planning Permit No. A/48/90
APPROVED
 subject to the conditions in this office letter.
 No. A/18476/88 Dt. 19-1-90
 T. J. L. 19/1/90
 FOR MEMBER SECRETARY
 MADRAS METROPOLITAN
 DEVELOPMENT AUTHORITY

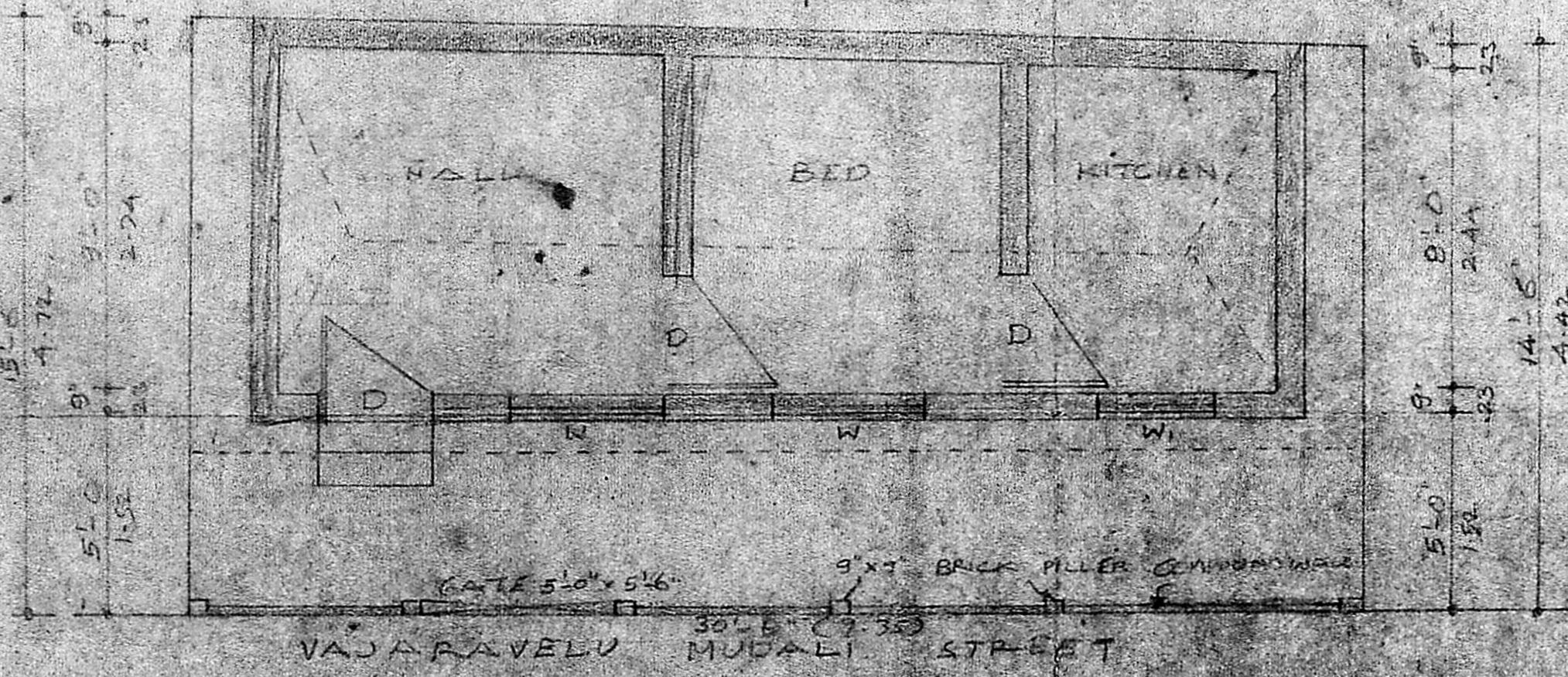

GROUND & SITE PLAN

SCALE: 1"=4'-0" 9.3 x 2.9 27m²

OWNER
 LICENSED SURVEYOR

M. RAJAGOPALAN, D.C.S.
 Licenced Surveyor No. 394 Class-II
 CORPORATION OF MADRAS.
 18, Vyas Nagar Colony II Street
 MADRAS-600 039

TO MOOLAKURAI
 VAJAPRAVELU MUDALI STREET
 MADHUVARAYAN HIGH ROAD
 TO PERAMBUR
 A/18476/88
 Survey Plan
 19/1/90
 DP/DP
 15/1/90